

Lick n Slick Mobile Dog Grooming

The Salon that comes to you !



Why Groom Your Dog ?

Regular grooming:

- **Reduces skin complaints**
- **Keeps the coat in good condition**
- **Is an aid to health checking your pet**
- **Prevents the coat from matting**
- **Helps build a strong bond with your pet**
- **Reduces odours**
- **Makes your pet feel and look good**



Call Kath Potter: 07780 721590

Email: kath@licknslick.co.uk

WWW.licknslick.co.uk

City & Guilds Qualified

My Service

Lick n Slick Mobile Dog Grooming was set up to provide a professional grooming service at your own home or even place of work to remove the stress and inconvenience of dropping your beloved pet off at a salon and having to pick them up again later. Your best friend will be in familiar home territory and more at ease knowing you are close by. You can relax in your own home knowing that your pet is being given exclusive pampering and TLC right outside your door.

There are a great many styling options available based on the lifestyle of your pet and your own preferences. My role is to work with you in selecting the styling option that will make both you and your pet happy.

My mobile salon is fully equipped with:

- **Heated Hydrobath**
- **150 Litre water tank**
- **Electric grooming table**
- **Turbo blaster/dryer**
- **Non slip flooring & washable lining**

All that I require is a flat surface to park my van on, access to an electrical socket and your precious pet's company for a perfect pamper session.

Pricing

The cost of a groom will be dependant on:

- How often you groom your pet
- What breed/size (apologies extra large breeds can't be catered for in the van).
- Whether their coat is matted
- The style required (clipped, scissored or hand stripped).
- The temperament & health of your pet.

The prices for a home visit are **from** £30

Puppy under 16 weeks, familiarisation visit £15 (after vaccinations complete).

The Welfare of Your Pet is Paramount



Under the Animal Welfare Act 2006 (amended 2010), it is the responsibility of an owner or keeper of an animal to ensure that the welfare needs of the animal are met.

These include the need:

- For a suitable environment.
- For a suitable diet.
- To exhibit normal behaviour patterns.
- To be housed with or apart from other animals.
- To be protected from pain, injury, suffering and disease.

[Lick n Slick Mobile Dog Grooming](#) will fulfil these needs by:

- Providing a temperature controlled, clean grooming environment.
- Ensure that clean fresh water is available at all times.
- Your pet has space to move and is afforded regular toilet breaks.
- Providing one to one attention, no other pets will be in the grooming area.
- Ensuring safe handling, use of clean tools and clean PAT tested equipment to avoid cross contamination.



Parasitic Pests



Flea



Tick



Louse

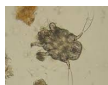

Mite

Ectoparasites live on the outside of the dog's body and can cause itchiness, loss of hair, sore, red, scaly or crusty patches on the skin with possible risk of secondary infection.

Preventive care is more beneficial than Reactive treatment.

Reactive Treatments - medicated shampoo, flea powder and sprays are mostly only effective against adult fleas for a couple of days so further preventive measures must be taken straight away to stop re-occurrence. This includes treating all areas that the pet has access to including your home, car, pet bedding, carpets and furniture. There are commercial products available specifically for this purpose.

Preventive Care - "Spot On" preparations are effective against adult fleas and some inhibit larval development.. Oral medications can also work by stopping larvae emerging from eggs but don't kill adult fleas.

Preventive treatments must be prescribed by a Vet following consultation as they are dependant on weight, condition and pet type.

Veterinary Medications Regulations (2009)

Restricts the production, sale and use of medications used in the treatment of animals.

In the interests of other customers pets Lick n Slick will not groom any pet that has obvious signs of infestation until they are treated and controlled.